

PROPOSED SECOND FLOOR OF SUPER BAZAAR BUILDING

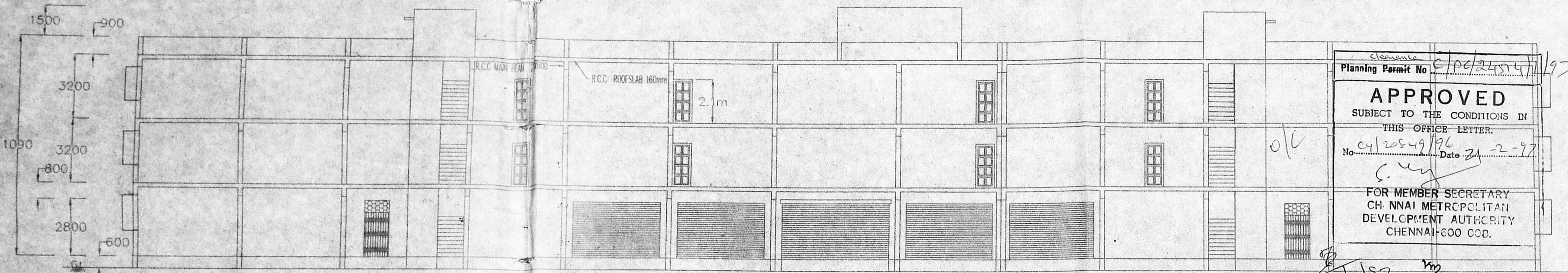

Planning Permit No. CP/2454/197
APPROVED
 SUBJECT TO THE CONDITIONS IN
 THIS OFFICE LETTER.
 No. cy/20549/96 Date 21-2-97
 FOR MEMBER SECRETARY
 CHENNAI METROPOLITAN
 DEVELOPMENT AUTHORITY
 CHENNAI-600 002.

SECTION AA

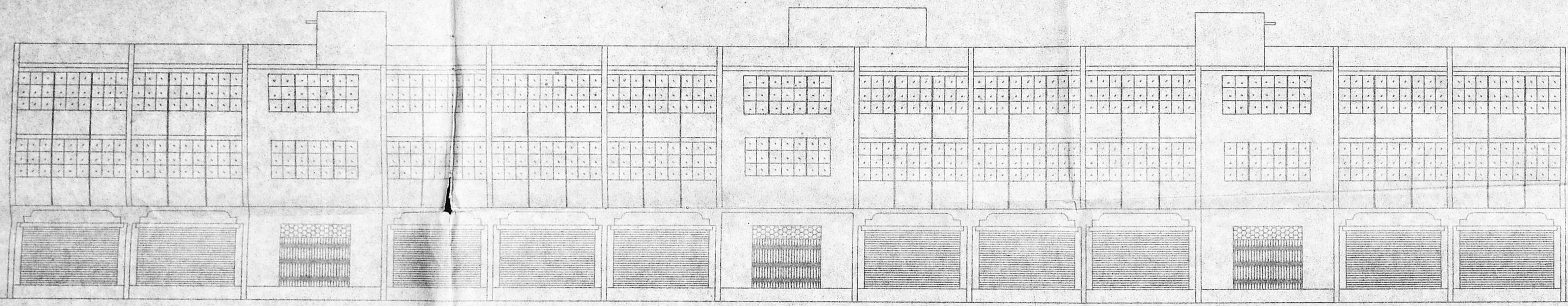

FRONT ELEVATION

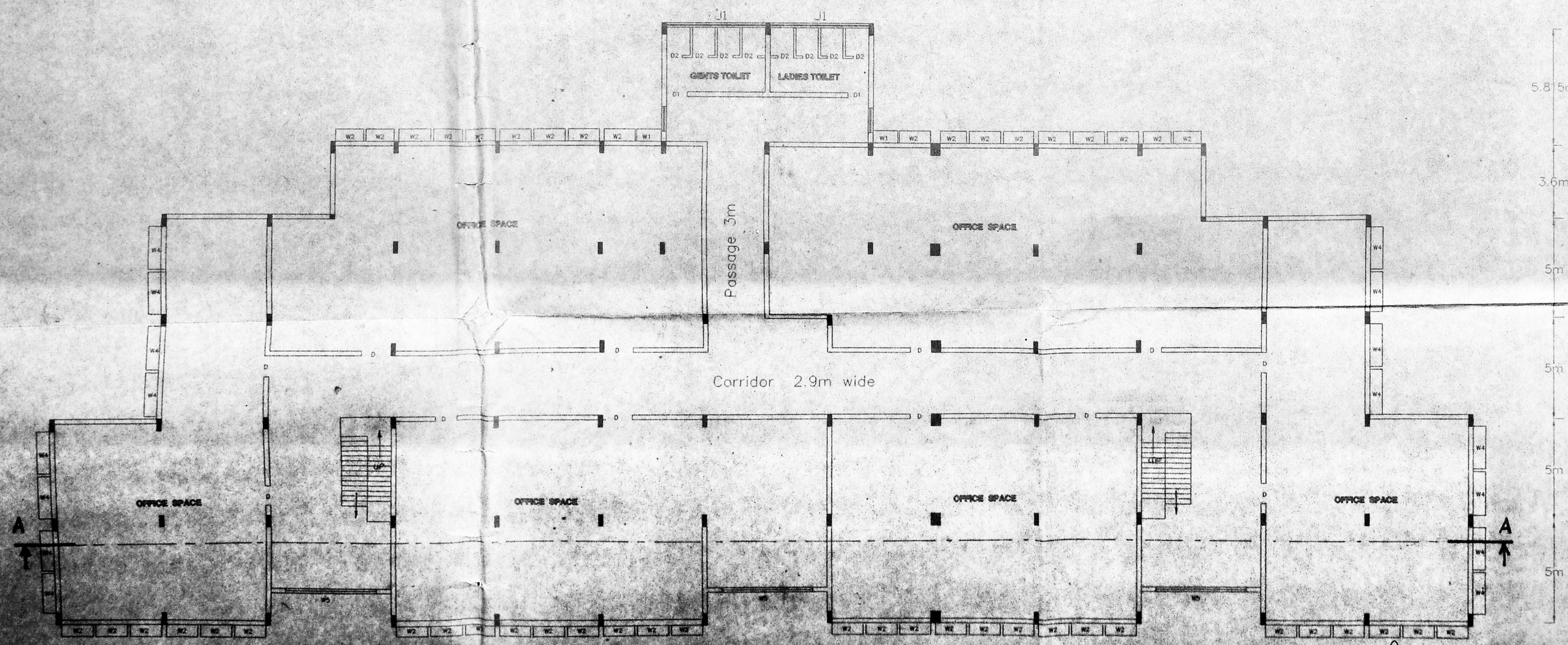

PLAN (SECOND FLOOR PLAN)

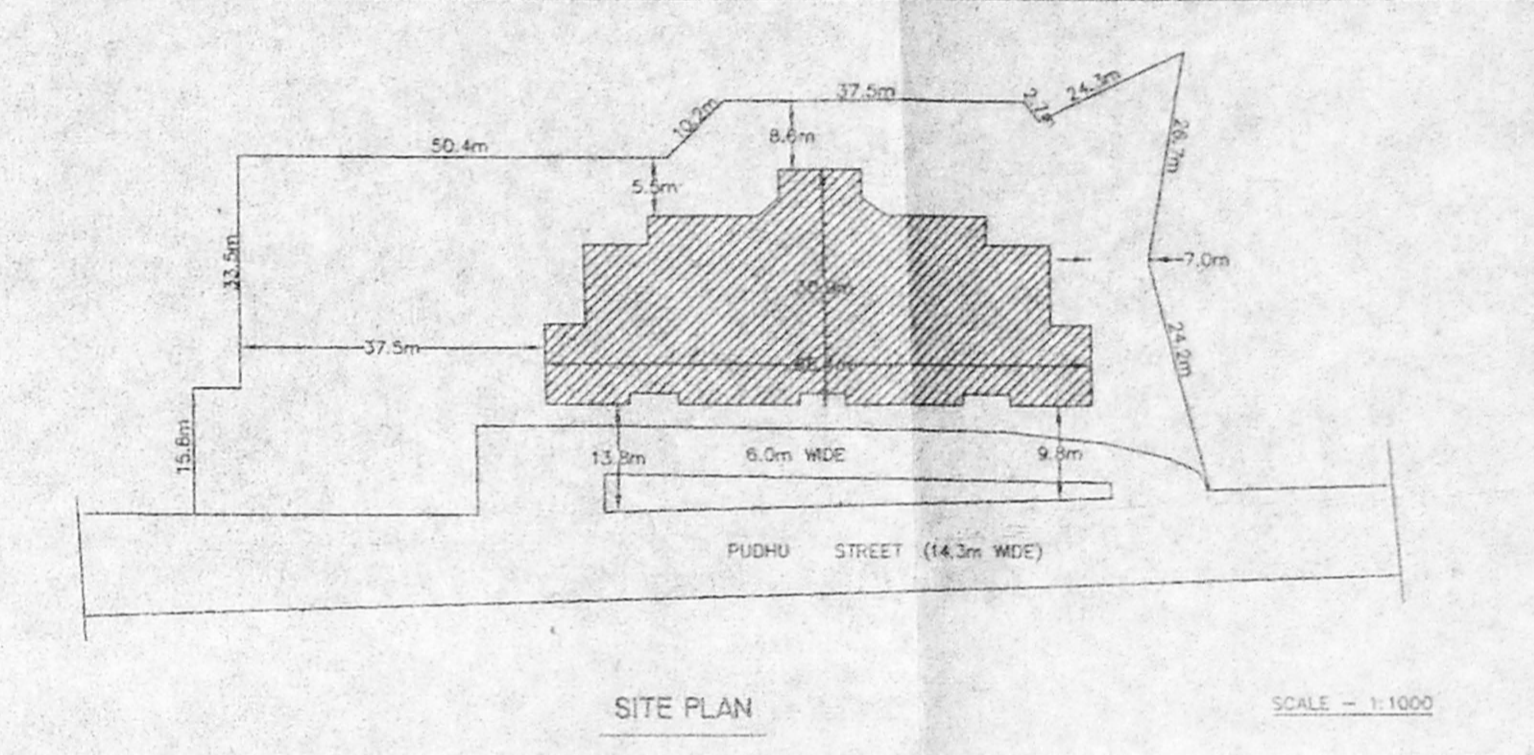
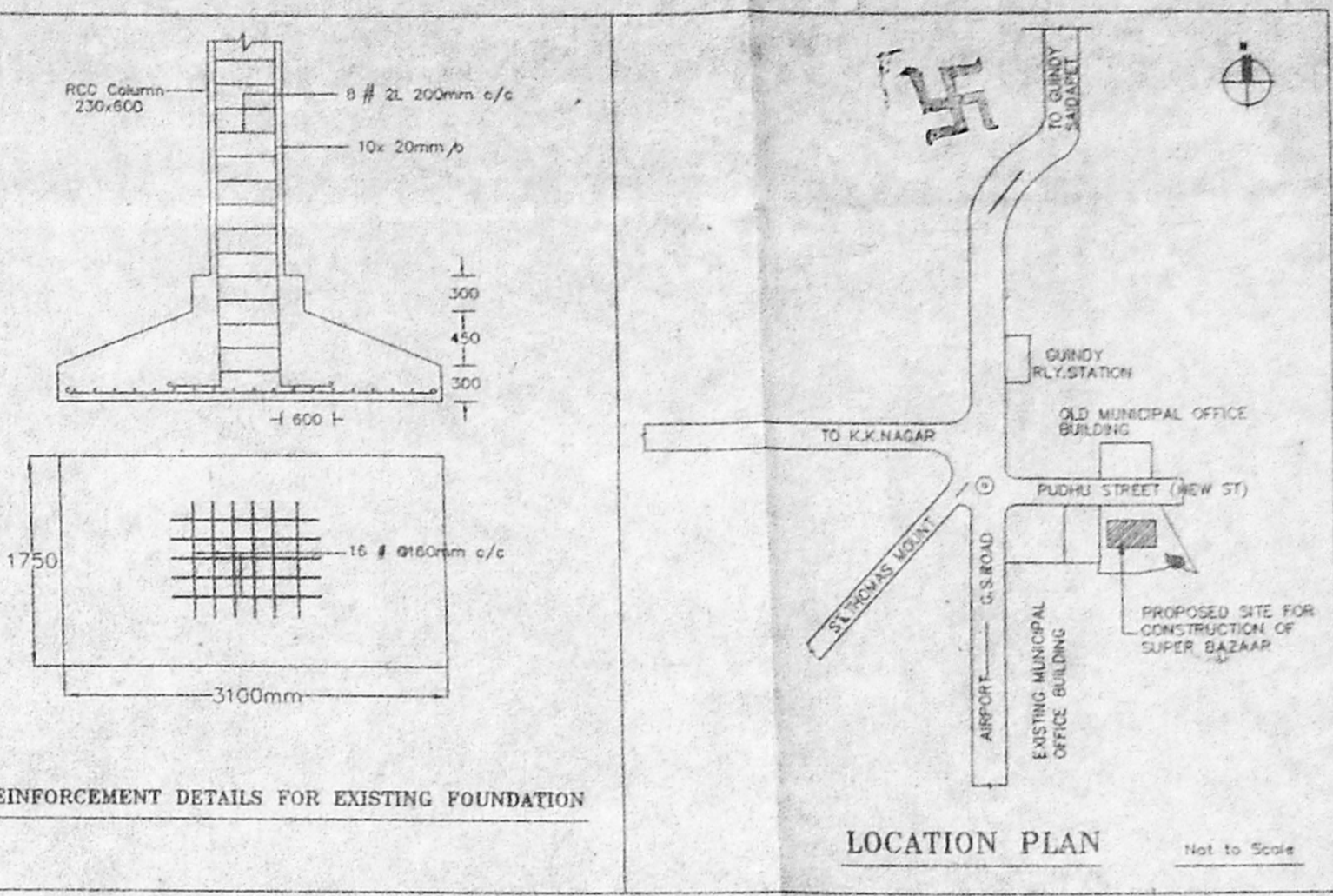

Plan for the Construction of Super Bazaar Building at Ward H,
 Block No.7 T.S. No.2 Pudhu Street Near Kathipara Junction in
 Alandur Municipality Under Madras Megacity Project.

General Specifications :

All Brick Work in cm 1:2, using I Class Brick
 All RCC Items are to be in Cement Concrete 1:2:4
 Weathering course over Roof Slab using Brick Jelly Lime
 Concrete in Ratio 32:12:5 for 100mm 1k with one course of
 pressed Clay Tiles in cm 1:3
 Plastering of Walls in cm 1:5, 12 mm tk; Ceiling Plastering in
 cm 1:3, 10 mm tk.
 Steel Windows of Approved make for Quality and finish.

Schedule of Joinery

	Size in (m)
W1 = Steel Window	1.2 x 1.5
W2 = " "	1.5 x 1.5
W3 = " "	1.8 x 1.5
W4 = " "	2.1 x 1.5
W5 = " "	3.6 x 1.5
D = Panelled Door	1.4 x 2.1
D1 = " "	1.0 x 2.1
D2 = " "	0.75 x 2.1
J = RCC-Jalli	1.2 x 1.8
J1 = " "	4.75 x 0.6

Area Details

Ground Floor	1486.6 sq.m	Plot Area - 5400 sq.m F.S.I - 0.82
First Floor	1479.9 sq.m	
Second Floor	1479.9 sq.m	
Total area	4446.4 sq.m	

All Dimensions are in "mm" unless specified
 Scale: 1:100
 0 1m 2m 4m 6m 8m 10m

CLIENT: **ALANDUR MUNICIPALITY**
 PROJECT: **PROPOSED SECOND FLOOR CONSTRUCTION OF SUPER BAZAAR BUILDING**
 DRAWING NO: 93590/D/
 REV: 01
 ALANDUR MUNICIPALITY
 KIRLOSKAR CONSULTANTS LTD.